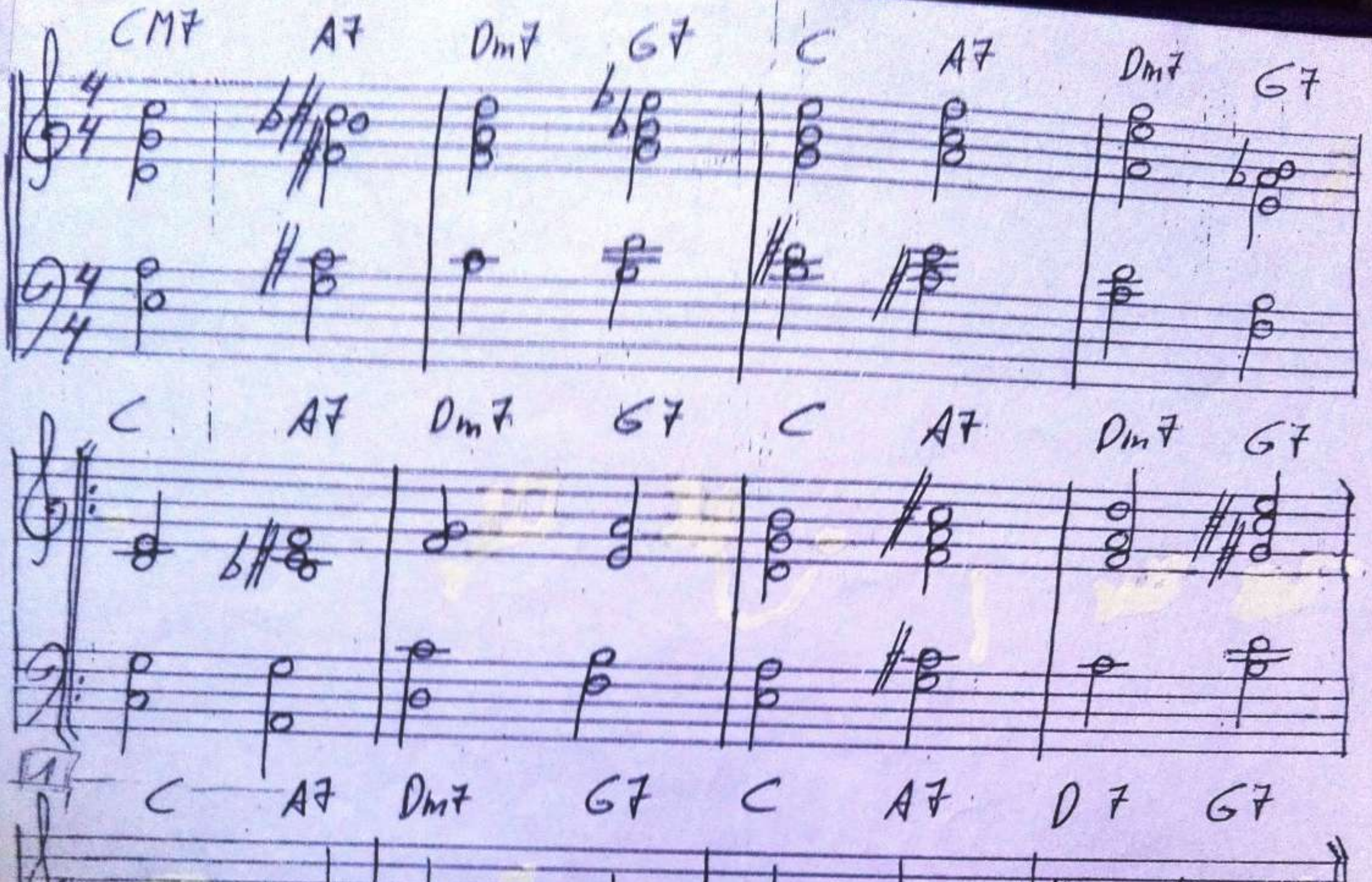

("Reflexiones sobre un mundo nuevo") (Film - 2022)

(Héctor Magni)

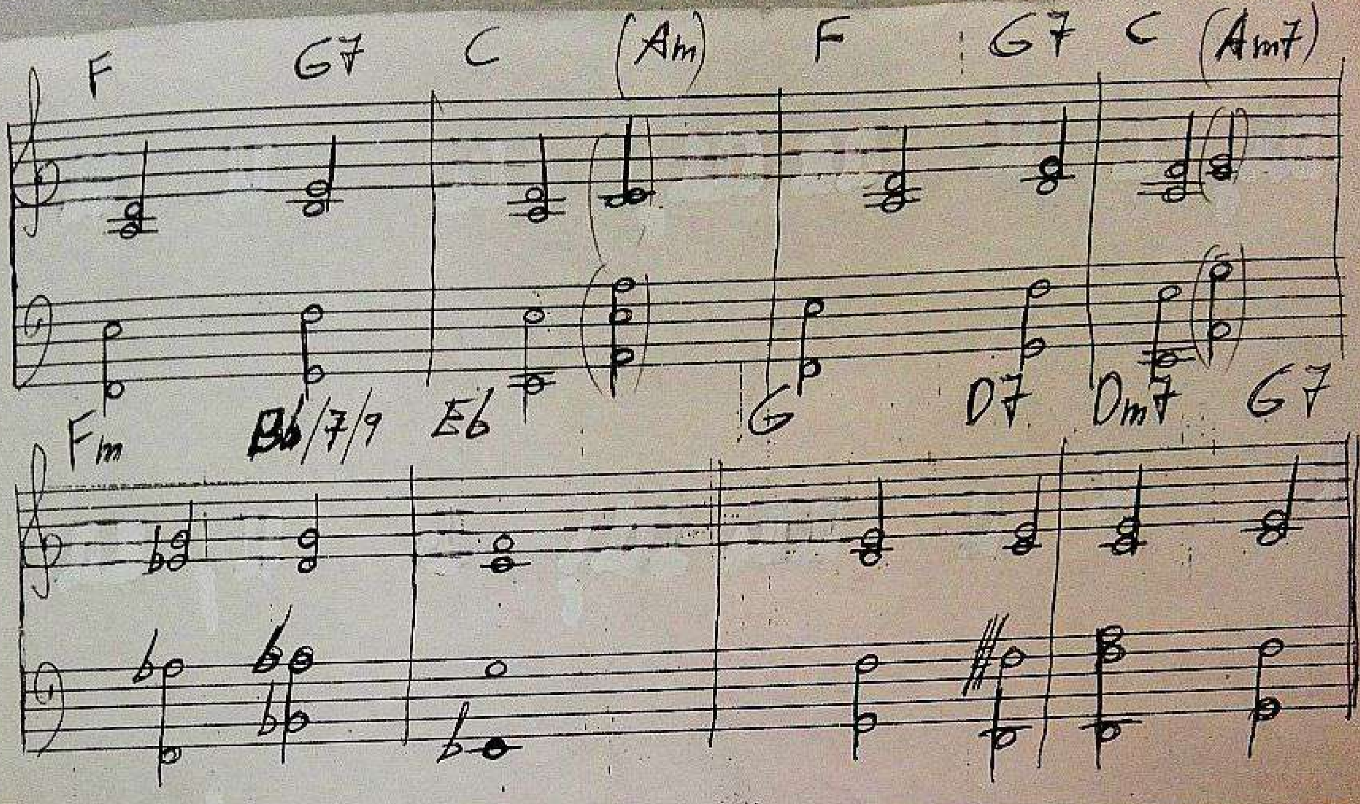
F
G7
C
(Am)
F
G7
C
(Am7)
Fm
Bb/7/9
Eb
G
D7
Dm7
G7

"Reflexiones sobre un mundo nuevo" Film - 2022 (Hector Magni) ("Entre Amigos")

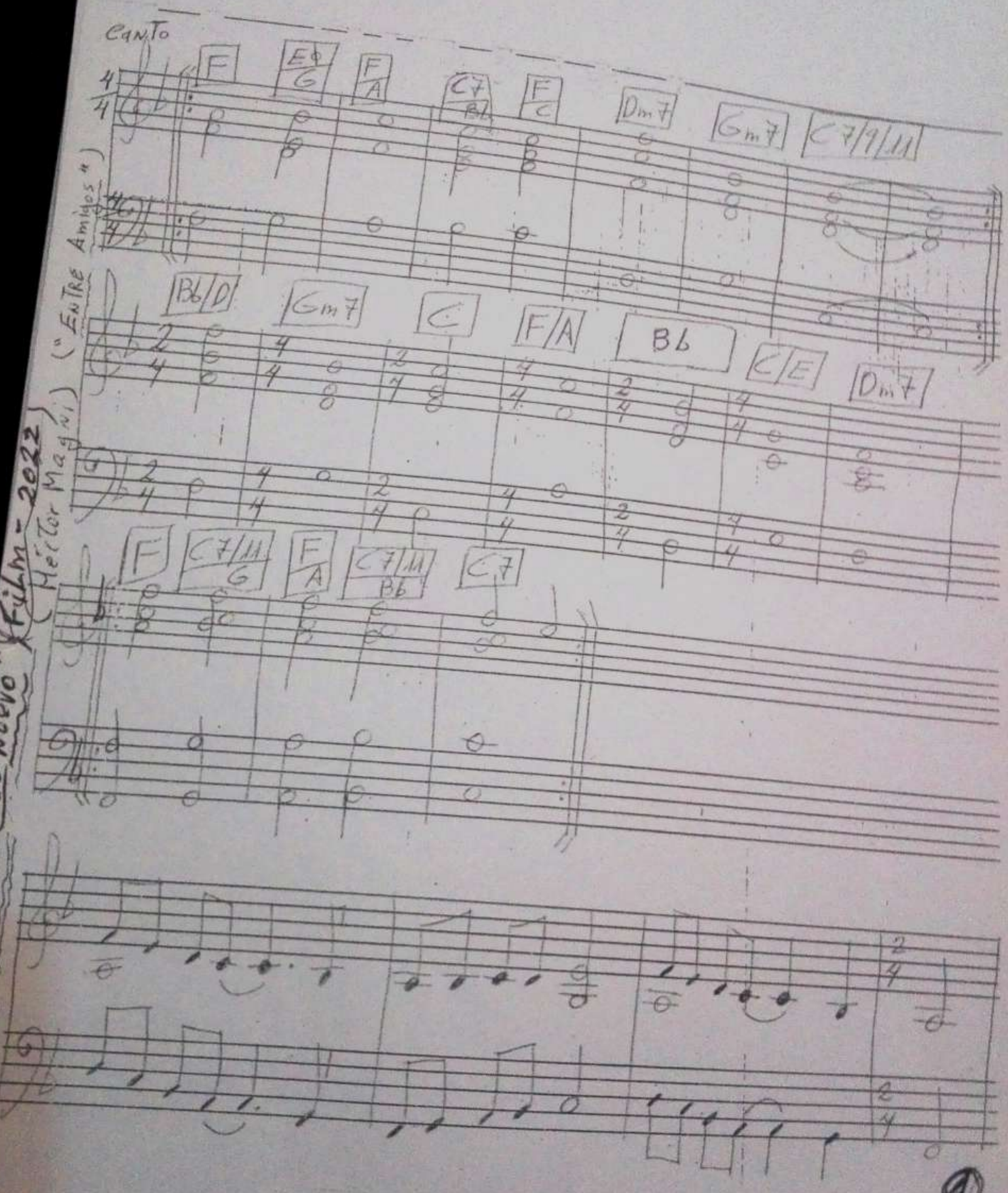

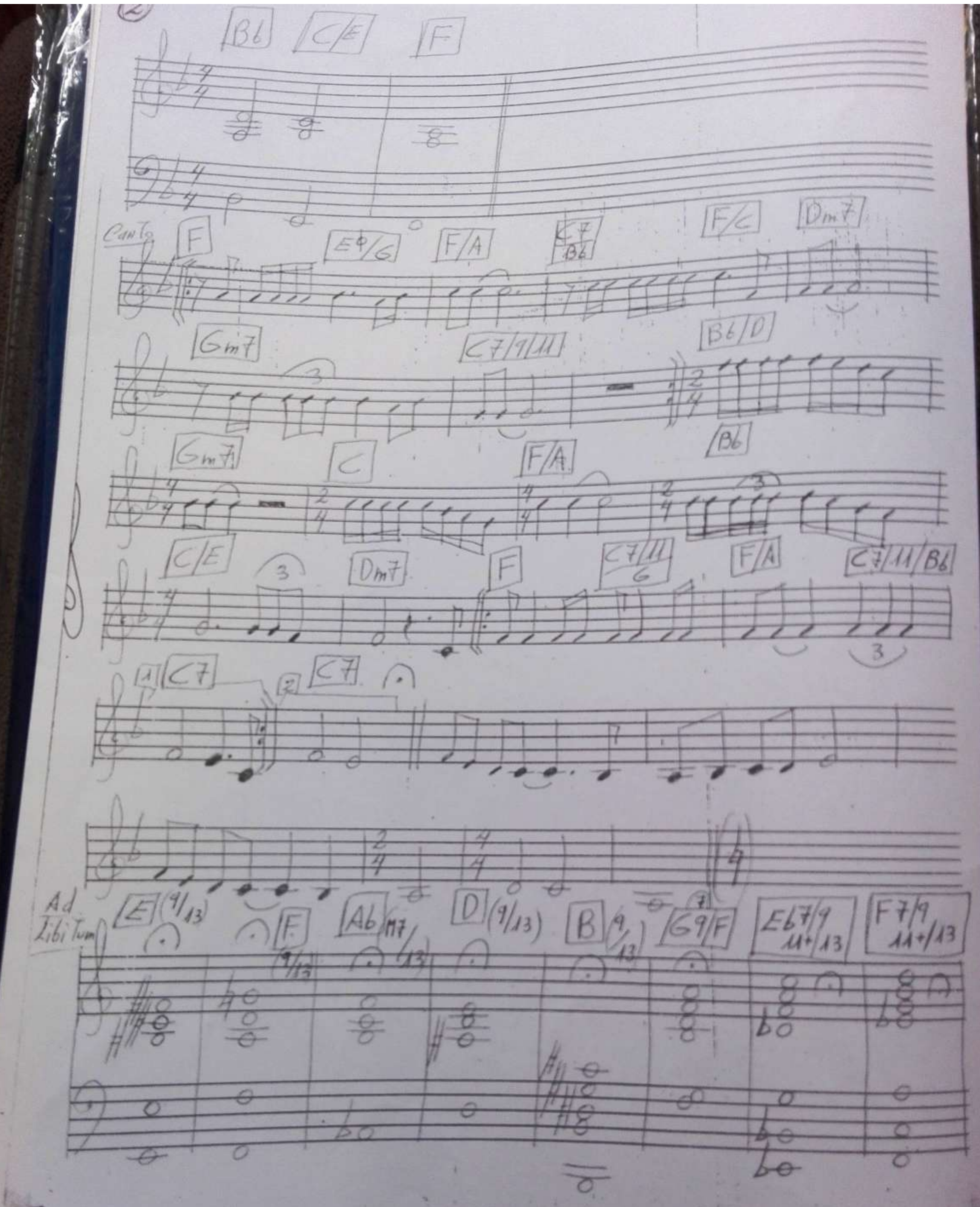
(2)
Bb C/E F
Canto
F Eb/G F/A C7/Bb F/C Dm7
Gm7 C7/9/11 Bb/D Bb
Gm7 C F/A
C/E Dm7 F C7/11/6 F/A C7/11/Bb
1 C7 2 C7
Ad Libitum
E (9/13) F (9/13) Ab M7/13 D (9/13) B 9/13 G9/F Eb7/9 11+/13 F7/9 11+/13

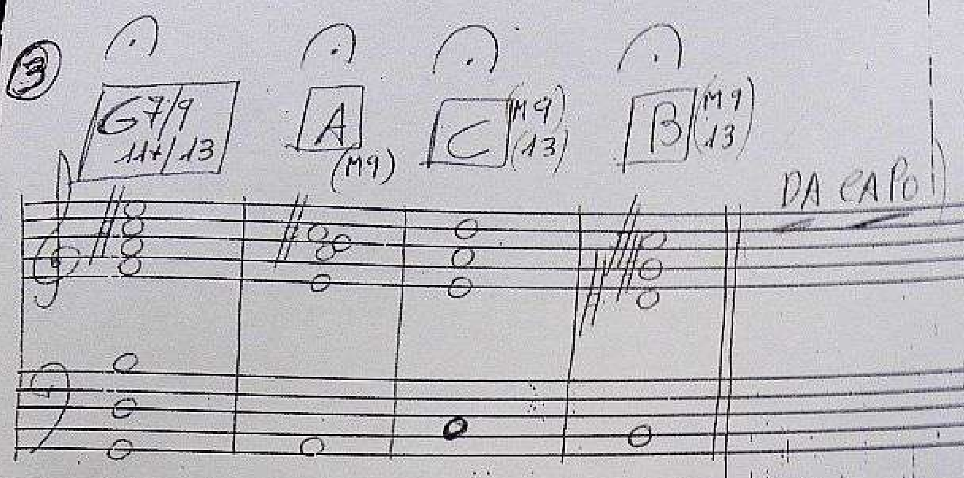
3
G7/9 11+/13
A (M9)
C (M9) (13)
B (M9) (13)
DA CAPO

("El viaje del amor a través del bien y del mal")

(Héctor Magni)

(Andante Cantabile)

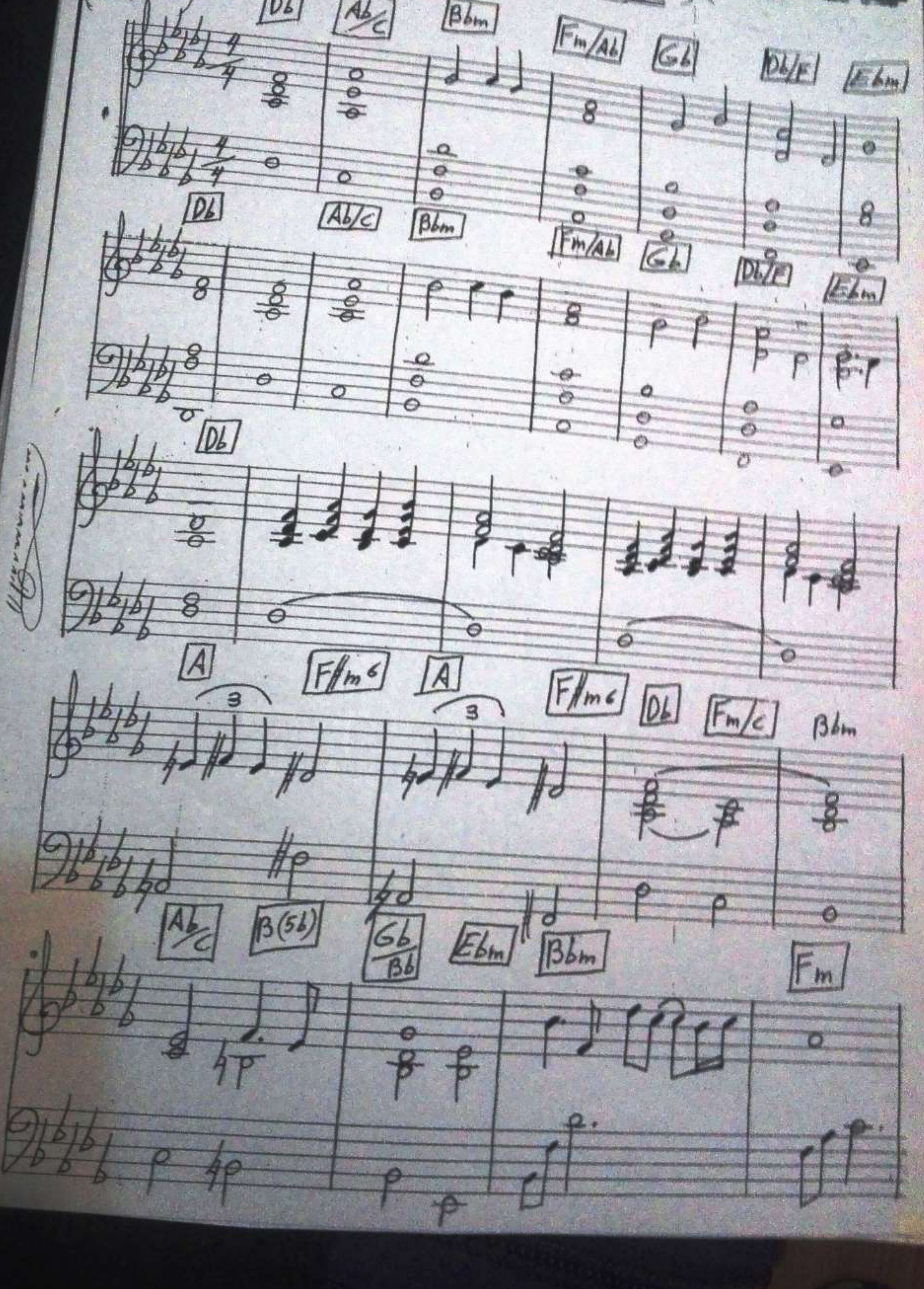

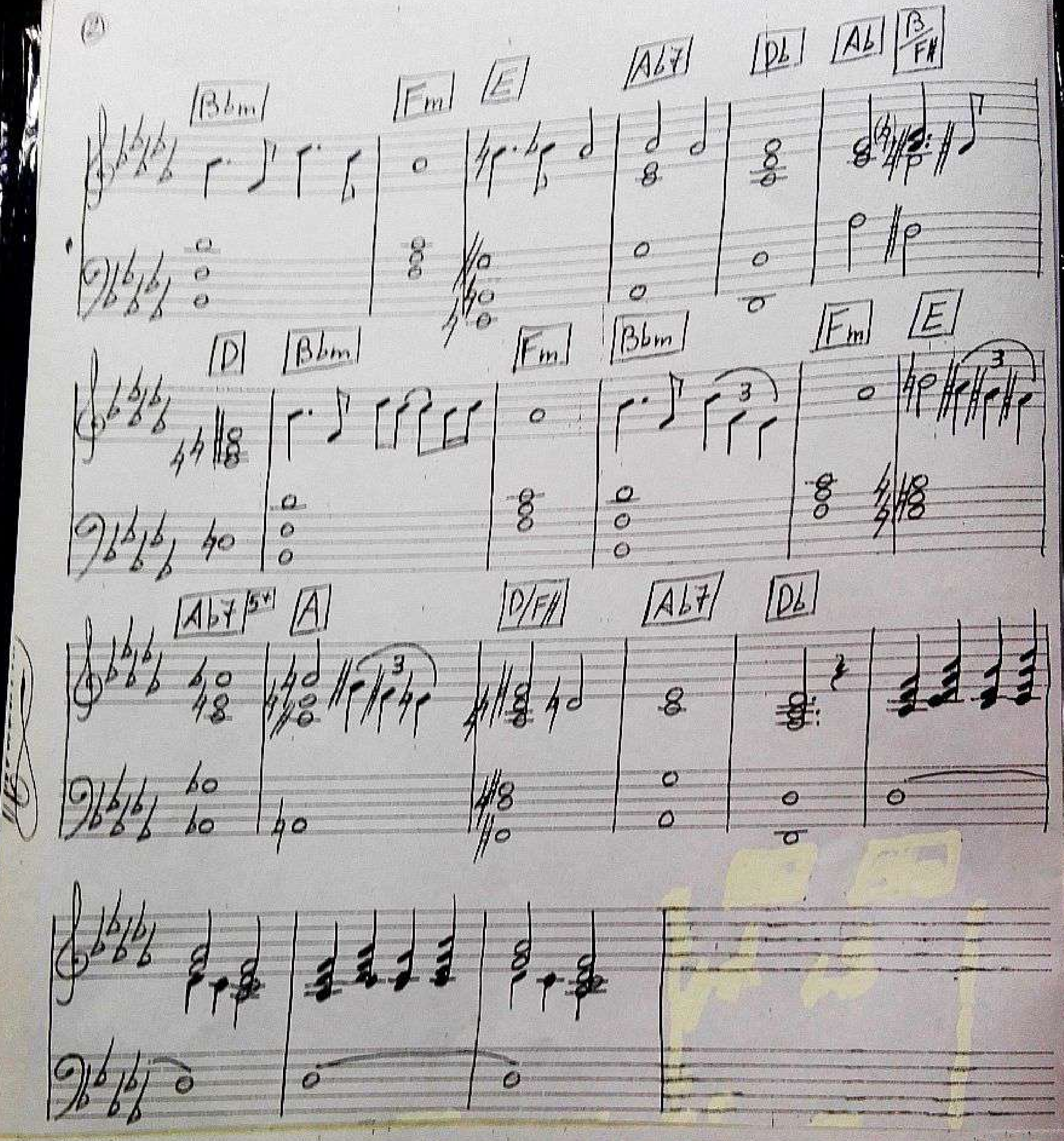
Bbm
Fm
E
Ab7
Db
Ab
B/F#
D
Bbm
Fm
Bbm
Fm
E
Ab7 5+
A
D/F#
Ab7
Db

3

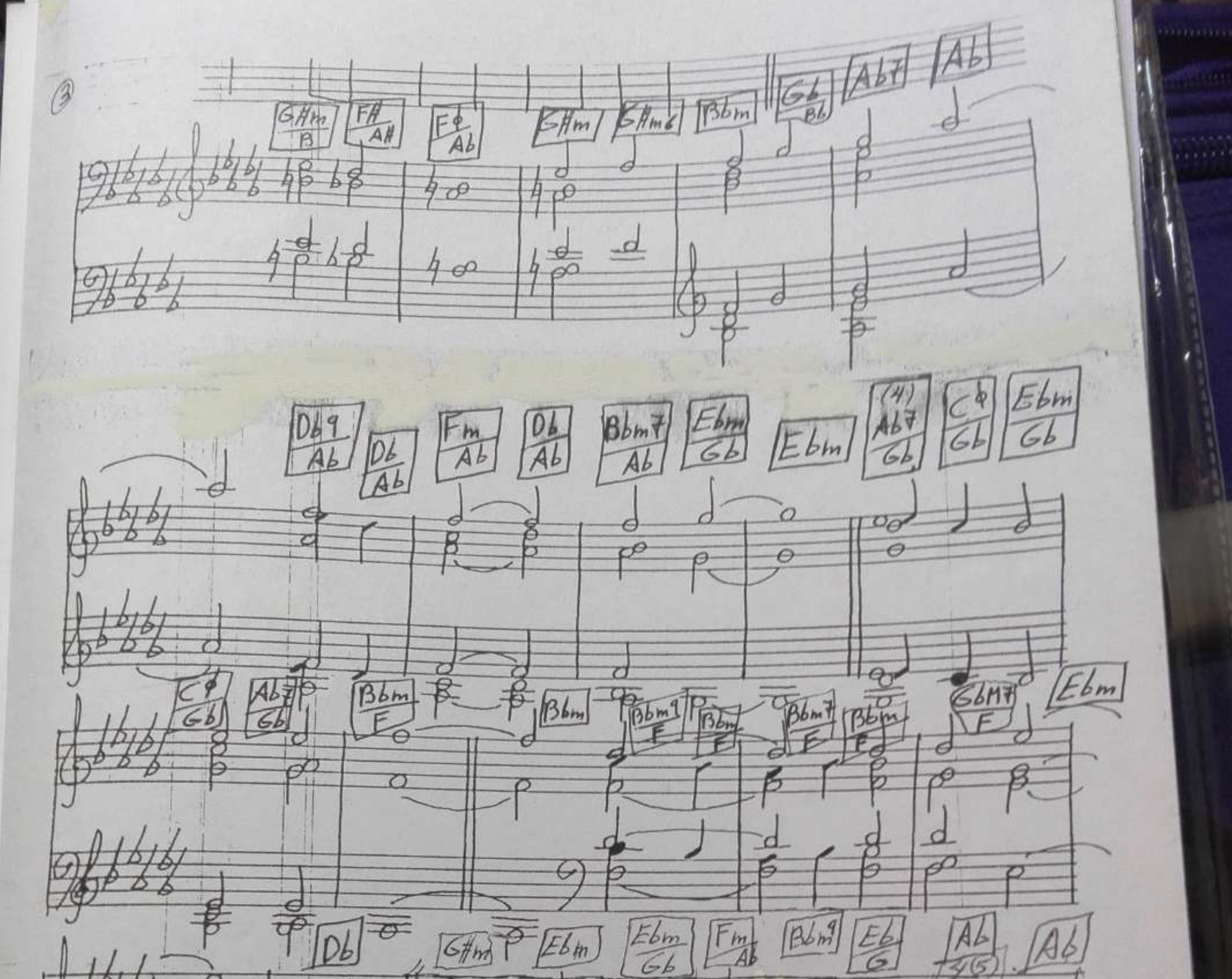

("El viaje del amor a través del bien y del mal")

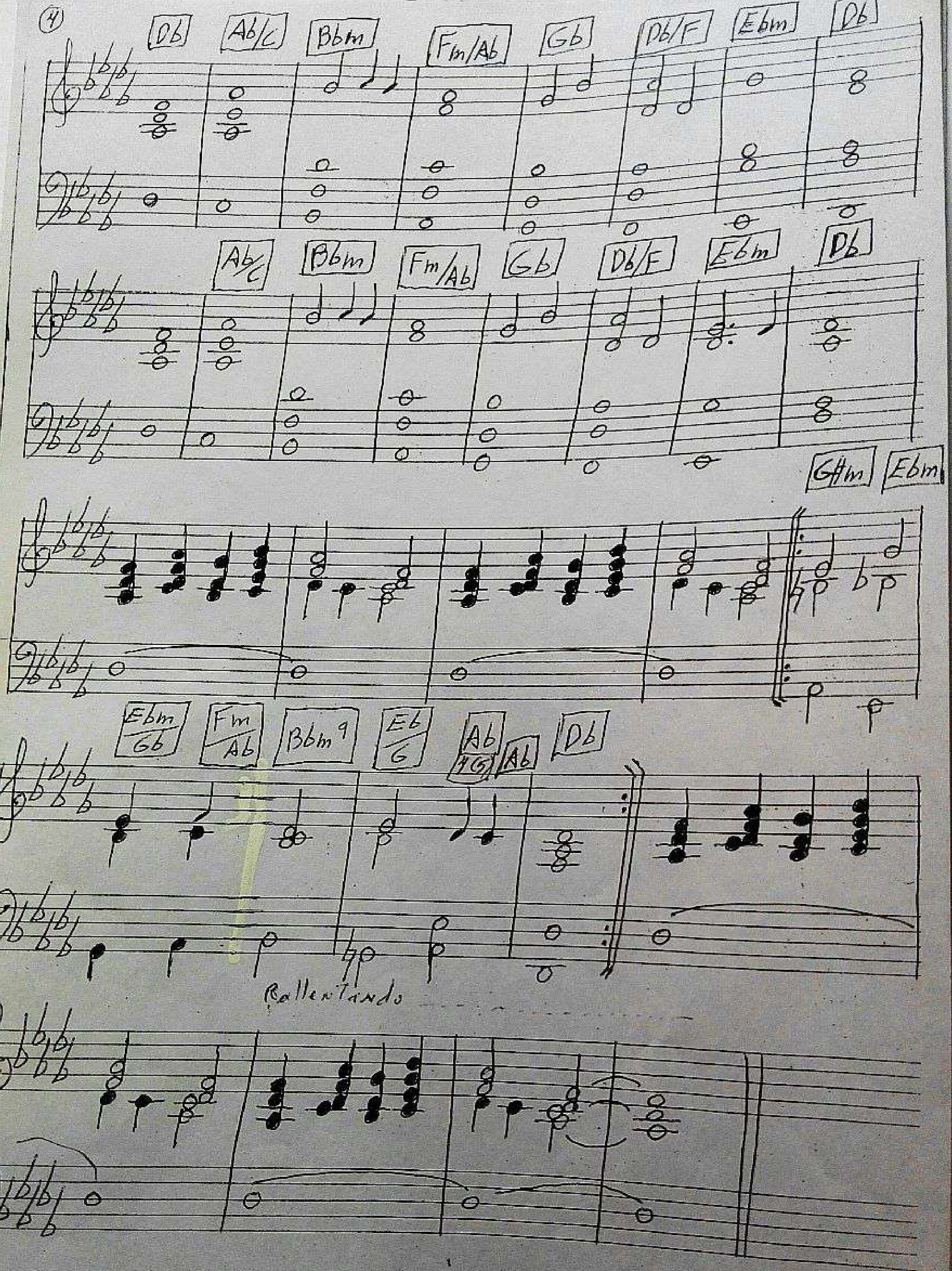
Db
Ab/C
Bbm
Fm/Ab
Gb
Db/F
Ebm
Db
Ab/C
Bbm
Fm/Ab
Gb
Db/F
Ebm
Db
G#m
Ebm
Ebm/Gb
Fm/Ab
Bbm9
Eb/G
Ab 4(5)
Ab
Db
Rallentando

("Reflexiones sobre un mundo nuevo") (Film - 2022)

"Canción Final" (Héctor Magni)

Andante

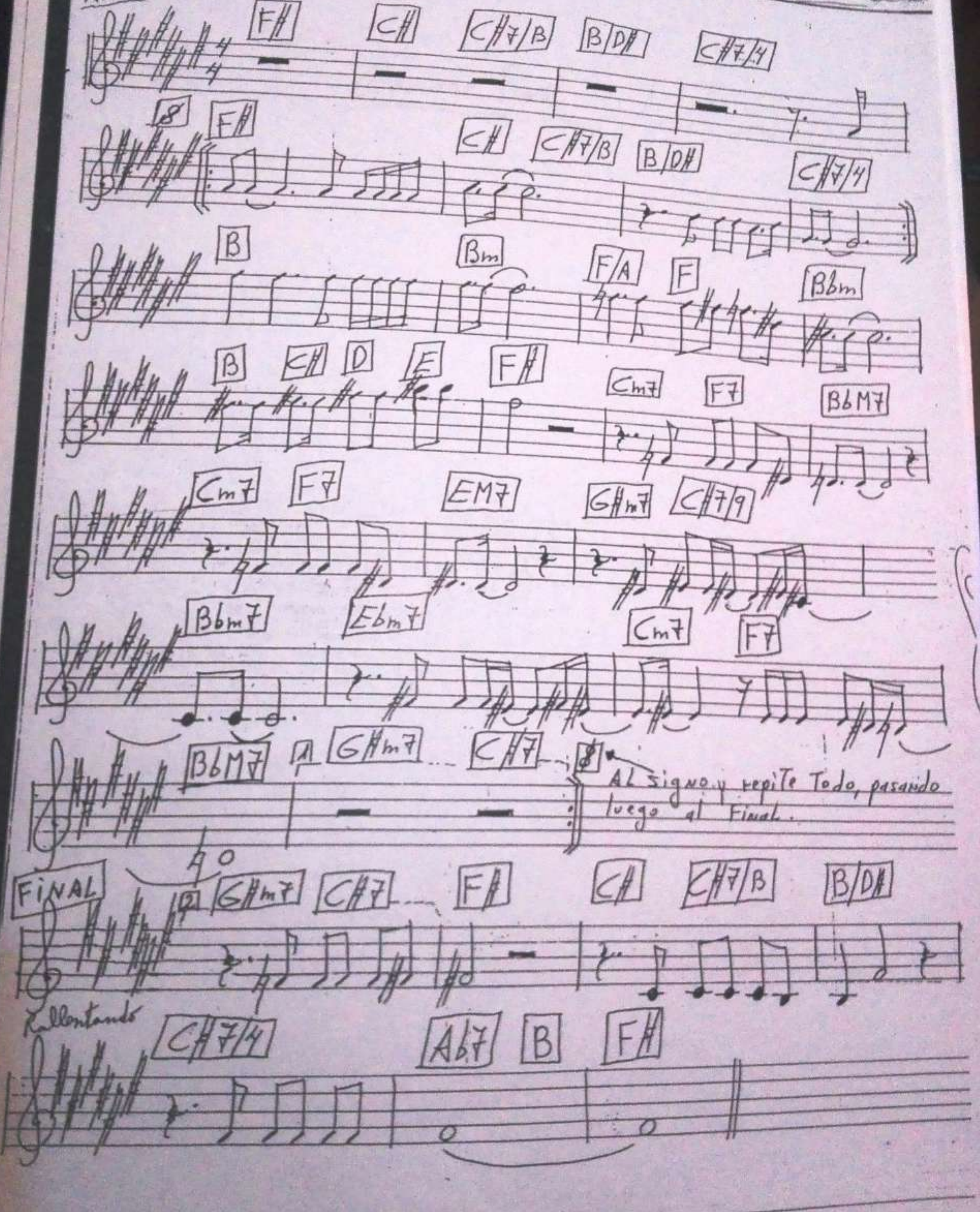

("Intermedio" (Héctor Magni)

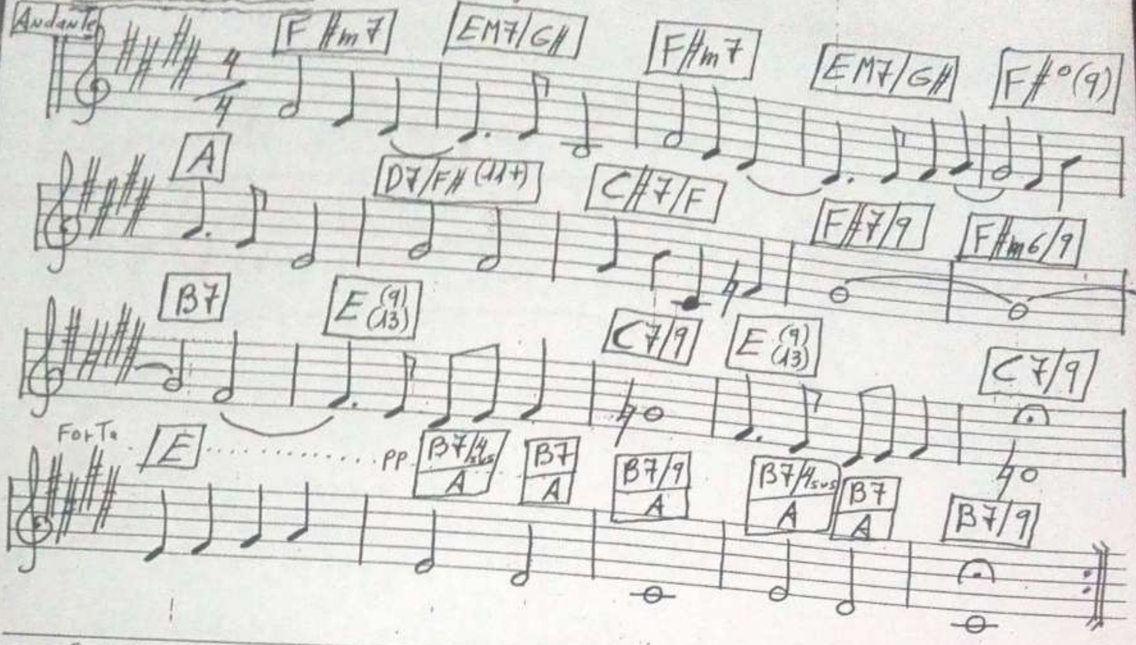

("Reflexiones sobre un mundo nuevo")

(Film) (Largometraje) (2022)

① Andante ("Exiliado, desterrado") (Héctor Magni)

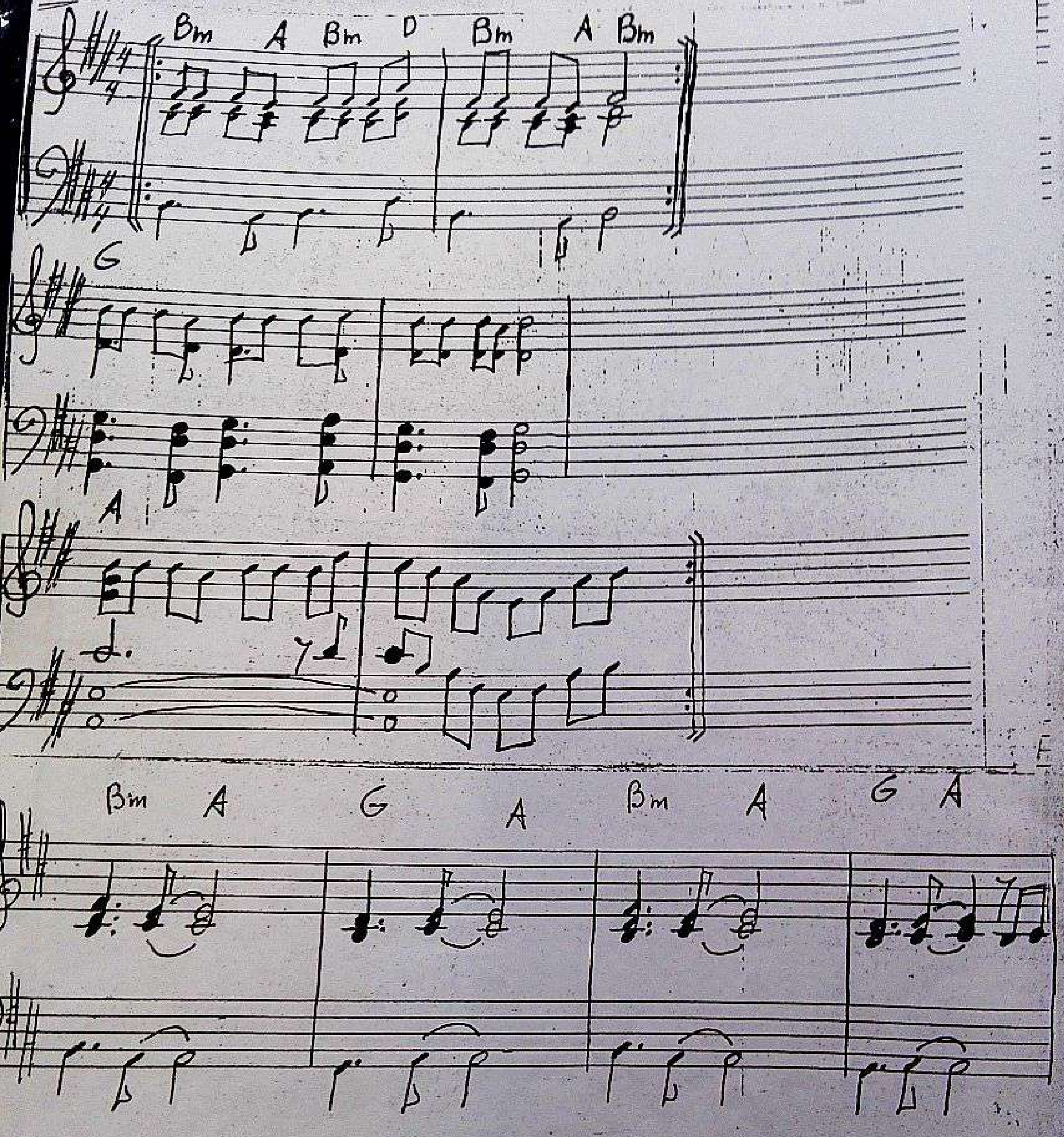

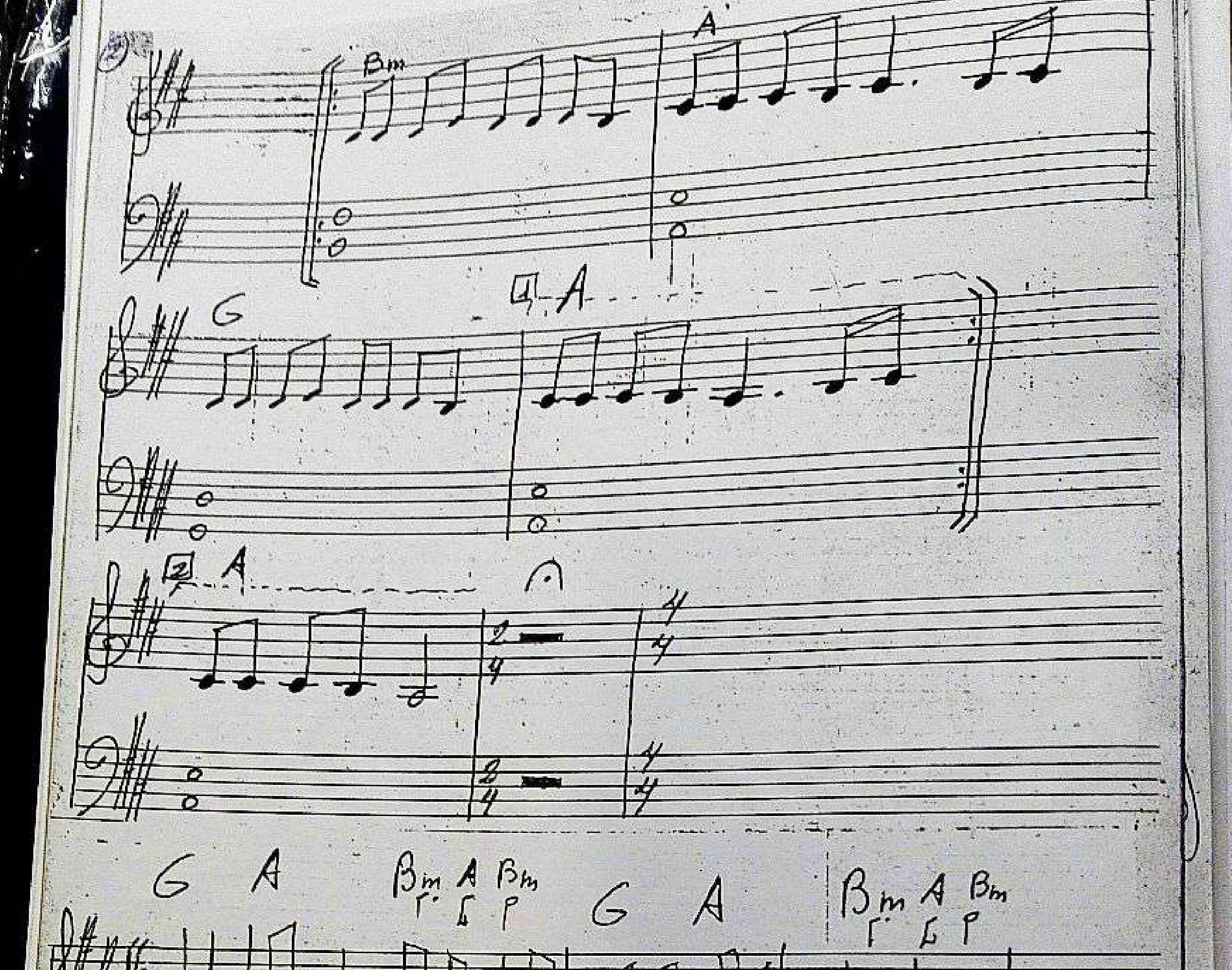
Bm
A
G
A
A
G A
Bm A Bm
G A
Bm A Bm
G A
Bm A Bm
G A
Bm A Bm

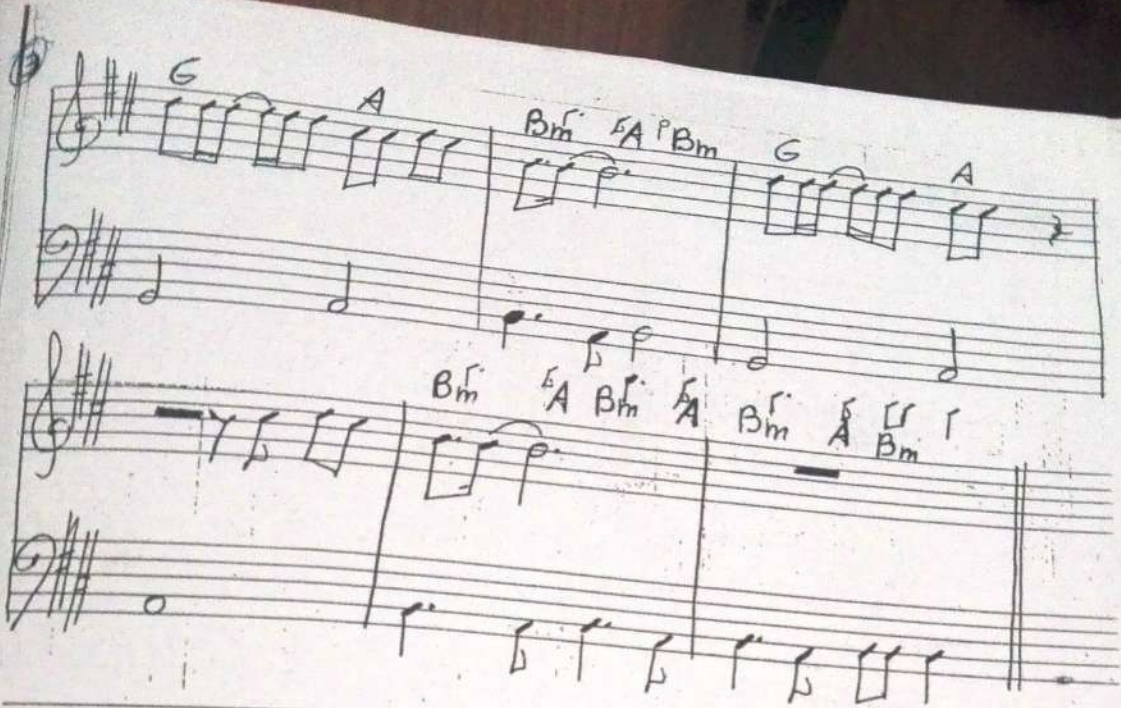

(Reflexiones sobre un mundo nuevo) (Film) (2022)

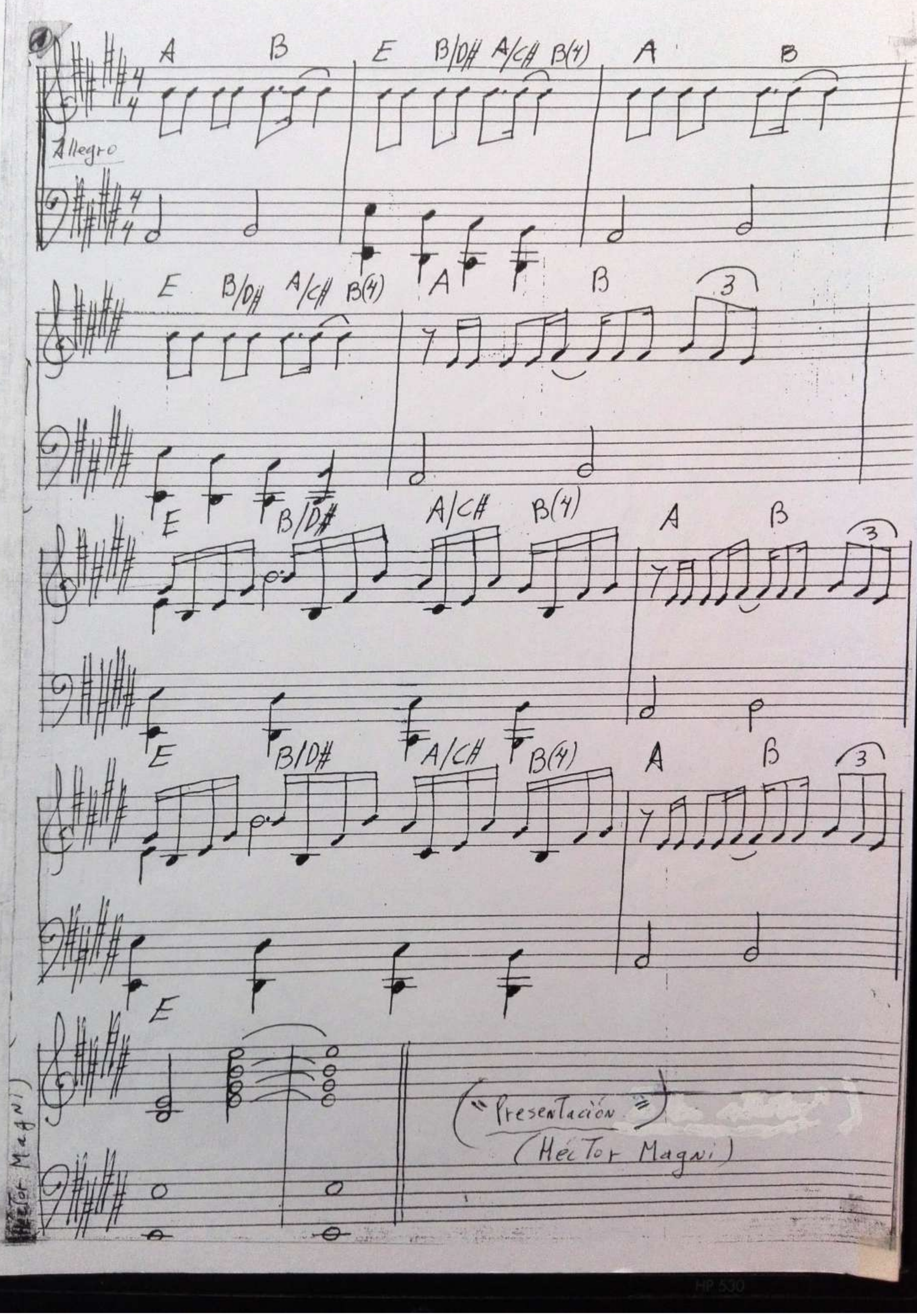
Allegro
A B E B/D# A/C# B(4) A B
E B/D# A/C# B(4) A B 3
E B/D# A/C# B(4) A B 3
E B/D# A/C# B(4) A B 3
E
"Presentación"
(Héctor Magni)
Héctor Magni

Octubre 1992

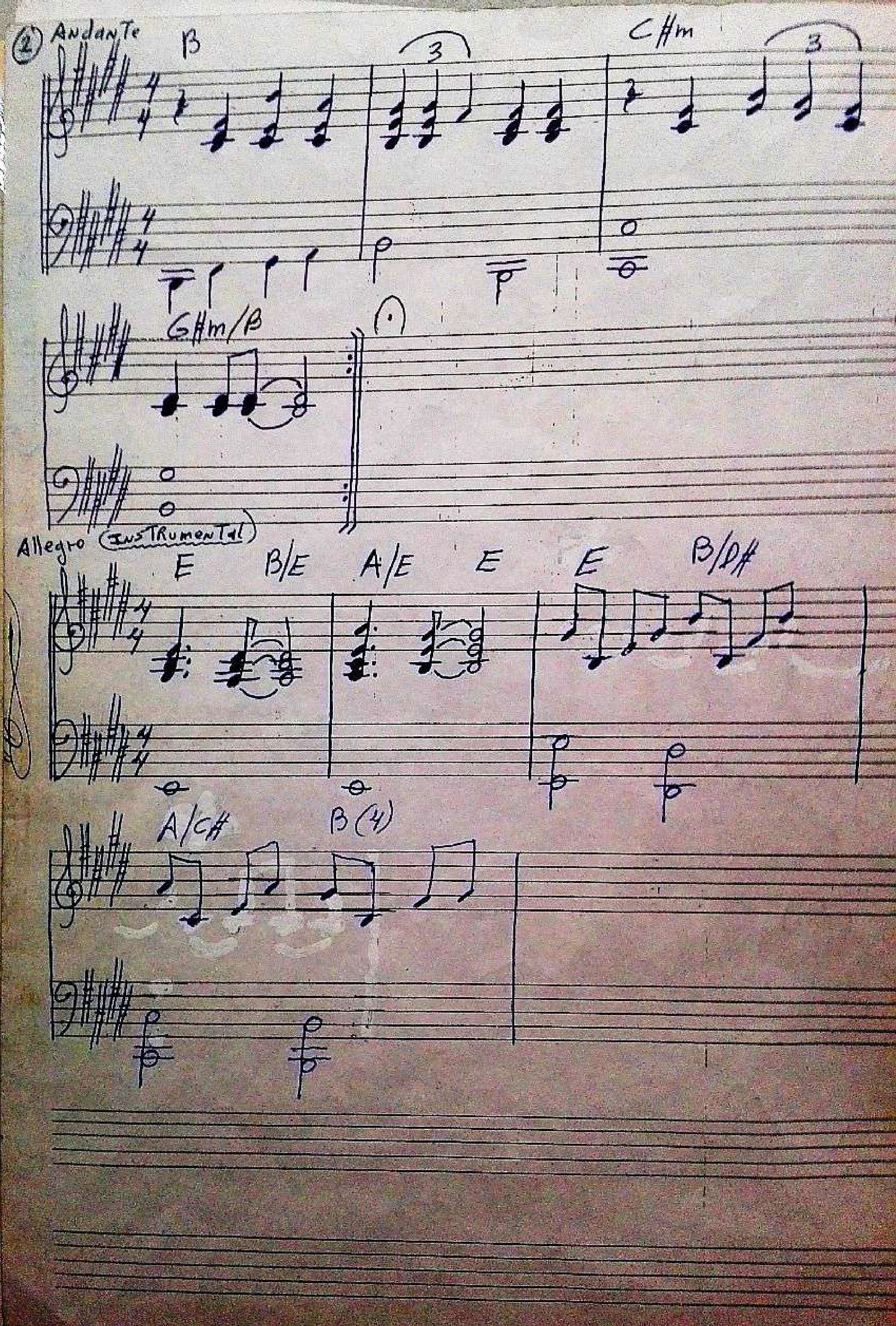

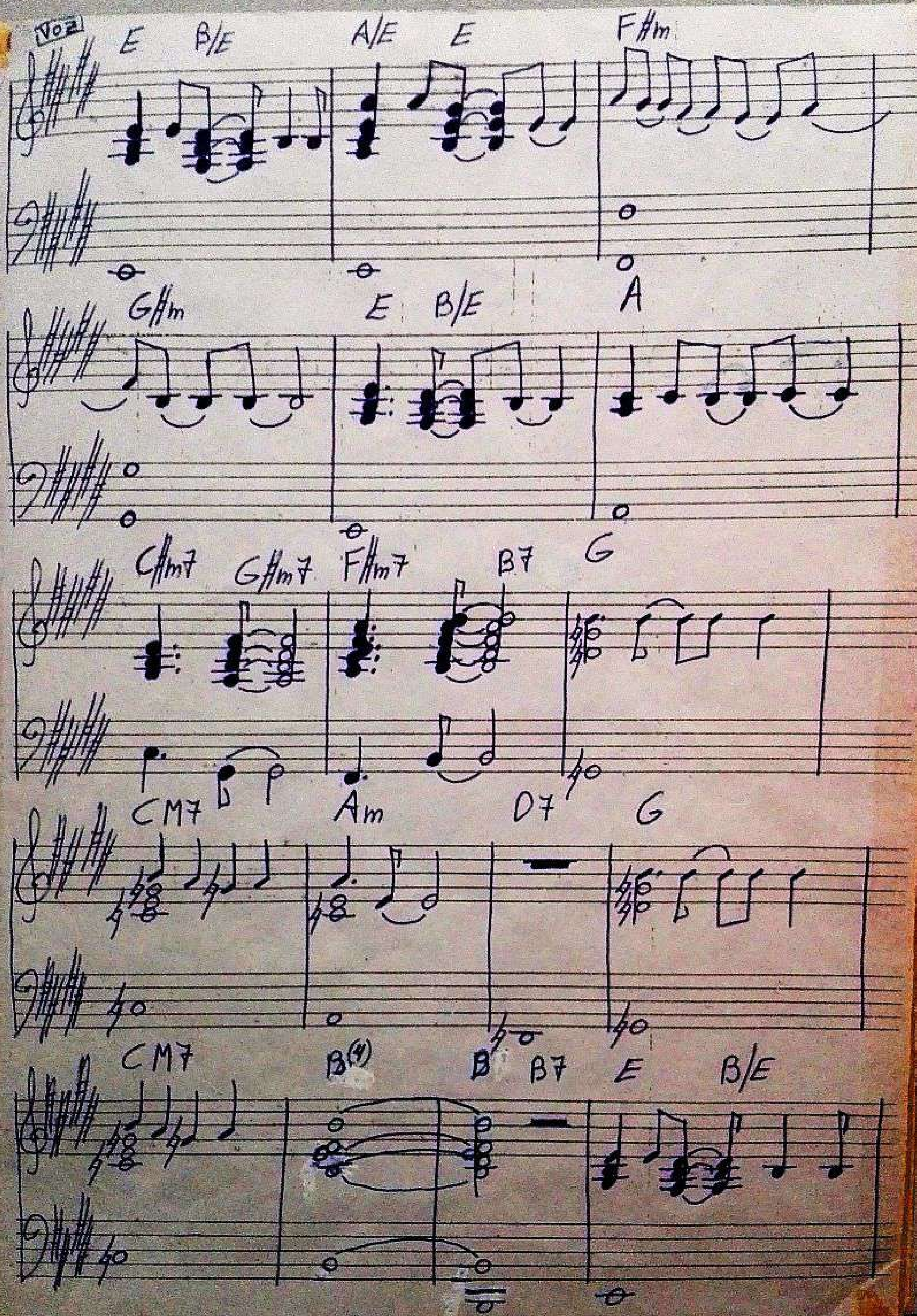
Voz
3
E B/E A/E E F#m
G#m E B/E A
C#m7 G#m7 F#m7 B7 G
CM7 Am D7 G
CM7 B(4) B B7 E B/E

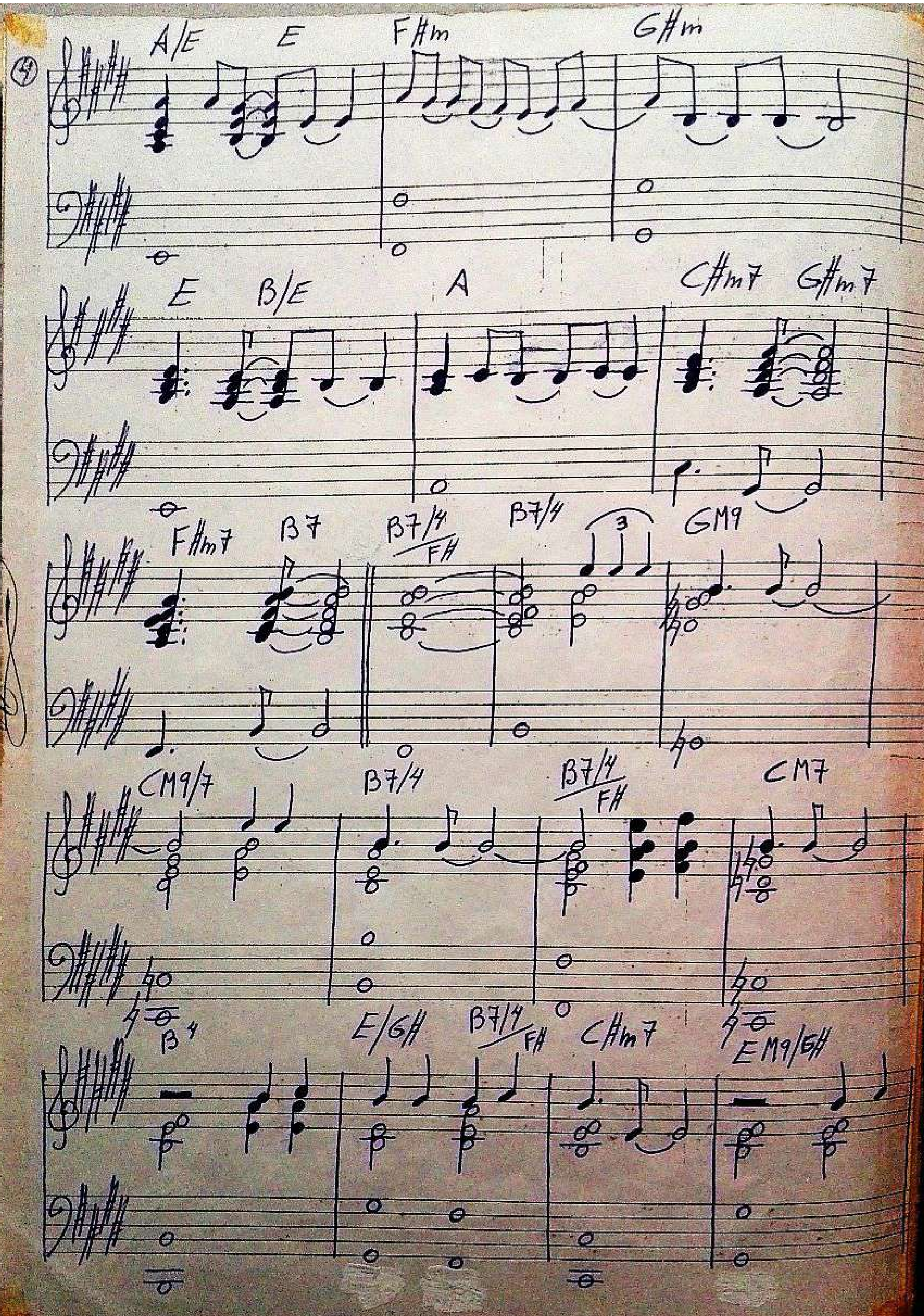
4
A/E
E
F#m
G#m
E
B/E
A
C#m7
G#m7
F#m7
B7
B7/4
F#
B7/4
3
GM9
CM9/7
B7/4
B7/4
F#
CM7
B4
E/G#
B7/4
F#
C#m7
EM9/G#

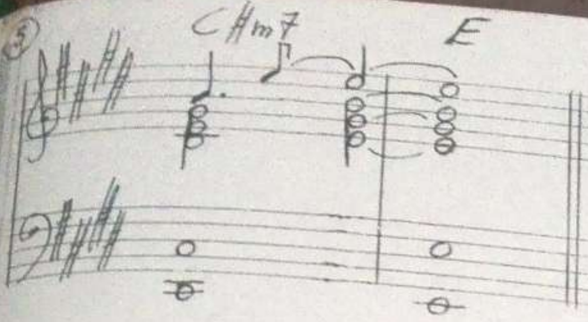

("Reflexiones sobre un mundo nuevo") (Film - 2022)